VISIT…

LANZAROTE Caliente.COM

SIMPLE KIND OF LIFE

Gtr. tuned down 1 whole step:
⑥ = D ③ = F
⑤ = G ② = A
④ = C ① = D

Words and Music by
GWEN STEFANI

Moderately ♩ = 116

Guitar → Em(9) Em D(9) D
Piano → Dm(9) Dm C(9) C

(*mp*)

𝄋 *Verse:*

Em(9) Em D(9) D
Dm(9) Dm C(9) C

1. For a long time I was in love.
2. I'm so a - shamed, I've been so mean.
3. *See additional lyrics*

(*mp*)

Em(9) Em
Dm(9) Dm

Not on - ly in love, I was ob - sessed
I don't know how it got to this point.

© 2000 Universal – MCA Music Publishing, A Division of Universal Studios, Inc. and World of the Dolphin Music (ASCAP)
All Rights Administered by Universal – MCA Music Publishing, A Division of Universal Studios, Inc.
All Rights Reserved

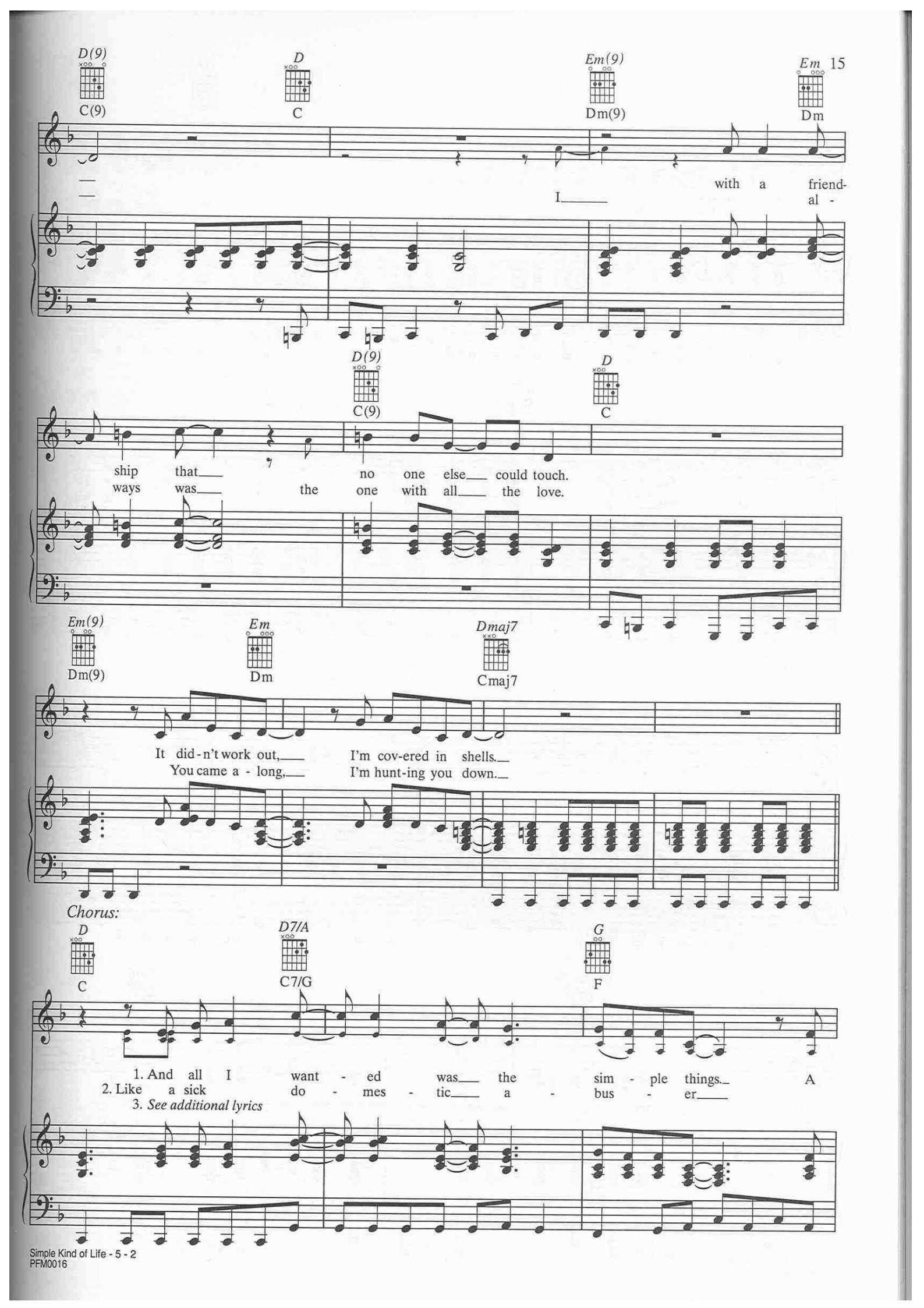
D(9)
C(9)
D
C
Em(9)
Dm(9)
Em
Dm
I with a friend-
al -
D(9)
C(9)
D
C
ship that no one else could touch.
ways was the one with all the love.
Em(9)
Dm(9)
Em
Dm
Dmaj7
Cmaj7
It did-n't work out, I'm cov-ered in shells.
You came a - long, I'm hunt-ing you down.
Chorus:
D
C
D7/A
C7/G
G
F
1. And all I want - ed was the sim - ple things. A
2. Like a sick do - mes - tic a - bus - er
3. See additional lyrics

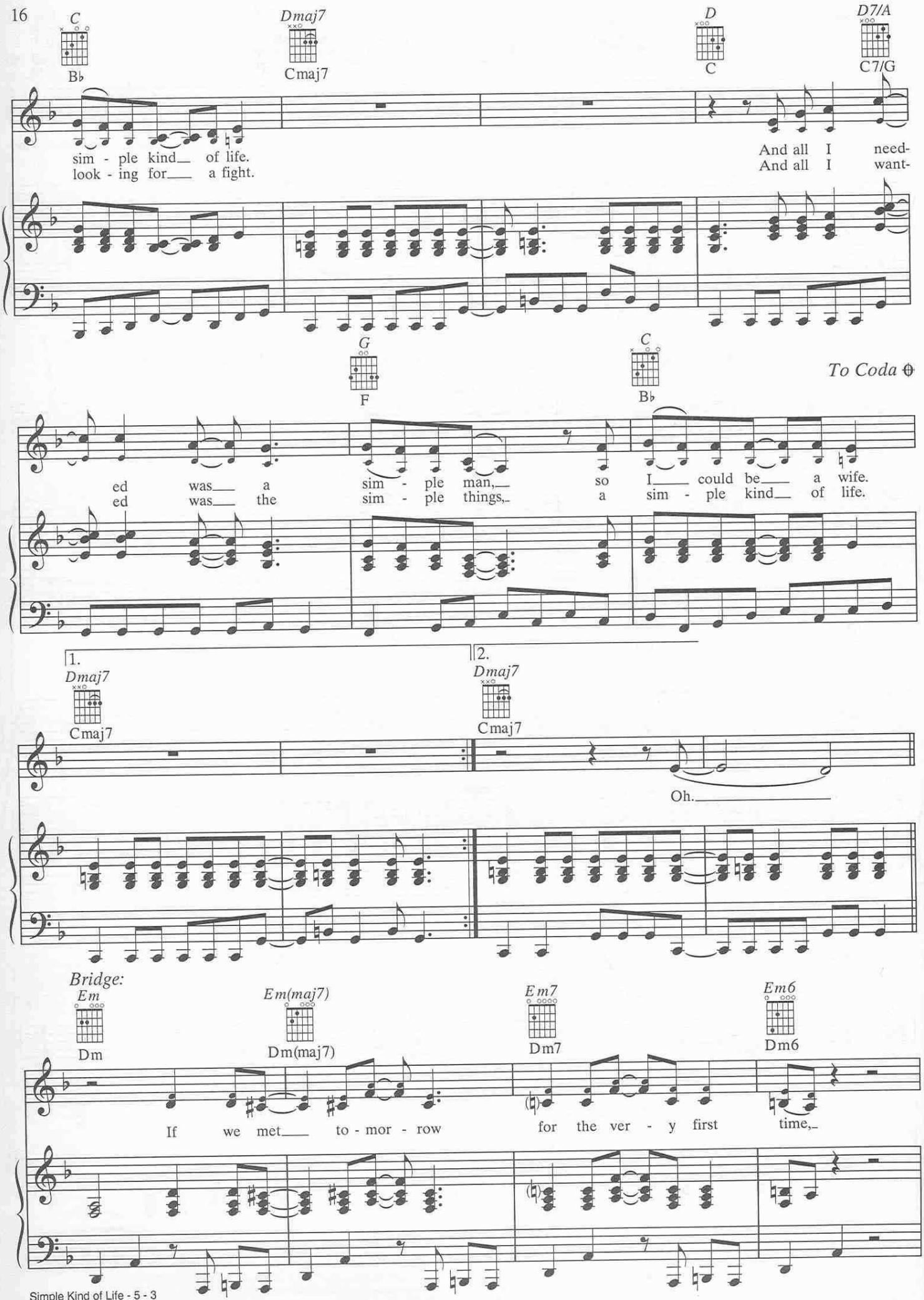
C
B♭
Dmaj7
Cmaj7
D
C
D7/A
C7/G
sim - ple kind of life.
look - ing for a fight.
And all I need-
And all I want-
G
F
C
B♭
To Coda
ed was a sim - ple man, so I could be a wife.
ed was the sim - ple things, a sim - ple kind of life.
1.
Dmaj7
Cmaj7
2.
Dmaj7
Cmaj7
Oh.
Bridge:
Em
Dm
Em(maj7)
Dm(maj7)
Em7
Dm7
Em6
Dm6
If we met to - mor - row for the ver - y first time,

D.S.𝄋 al Coda

Em — Dm
Em(maj7) — Dm(maj7)
Em7 — Dm7
Em6 — Dm6

would it start all o - ver a - gain? Would I try to make you mine?

Coda

Dmaj7 — Cmaj7
D — C
D7/A — C7/G

When all I ev - er want-

G — F
C — B♭

ed was the sim - ple things, a sim - ple kind of life,

Dmaj7 — Cmaj7

a sim - ple kind of life, a

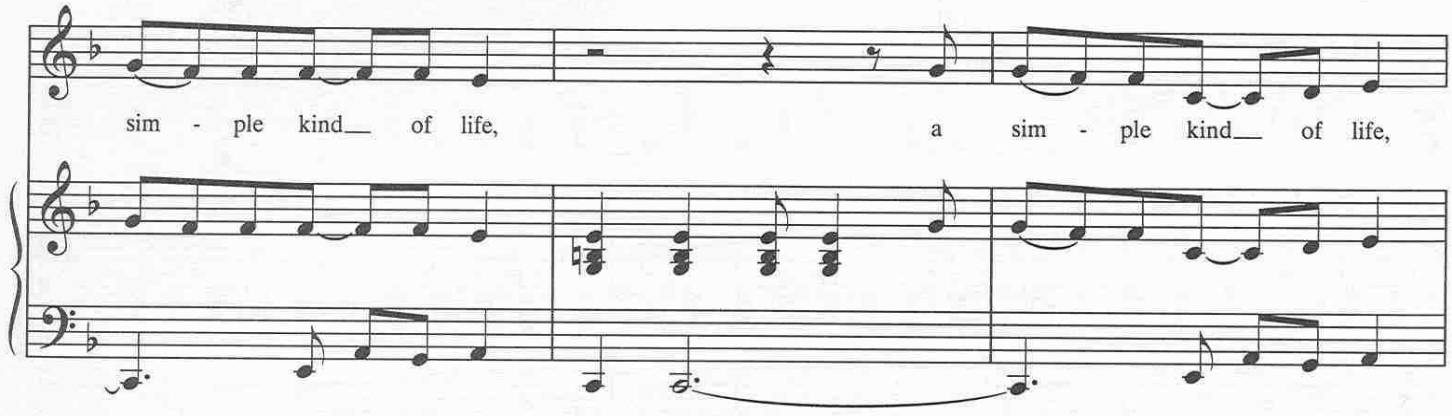

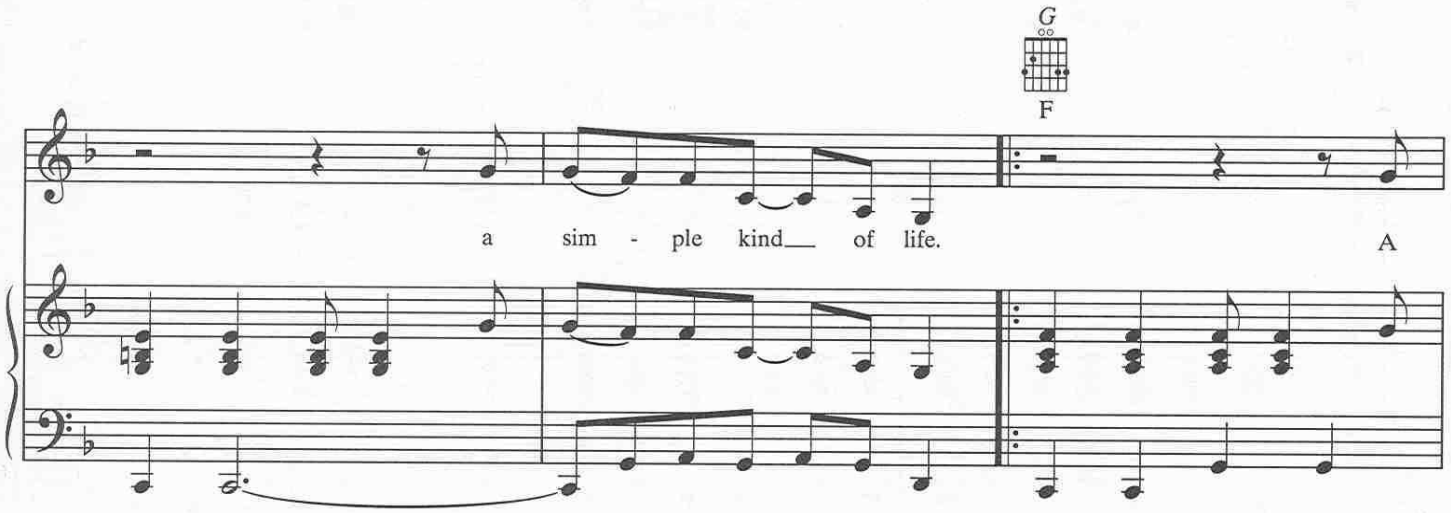

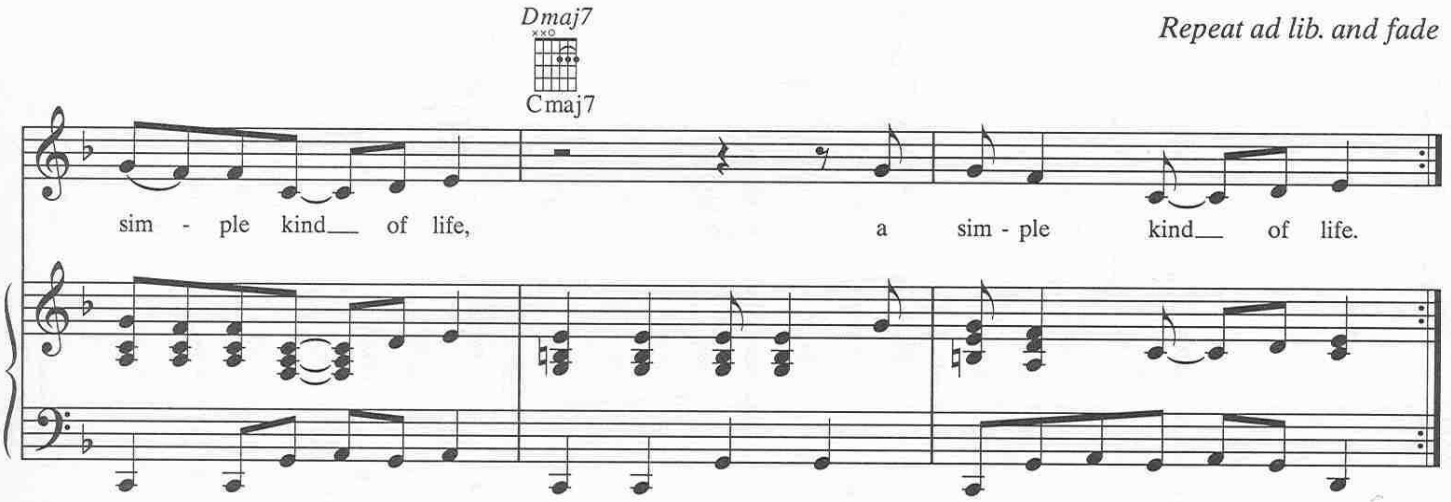

Repeat ad lib. and fade

Verse 3:
I always thought I'd be a mom.
Sometimes I wish for a mistake.
The longer that I wait, the more selfish that I get.
You seem like you'd be a good dad.
(To Chorus 3:)

Chorus 3:
Now all those simple things are simply too complicated for my life.
How'd I get so faithful to my freedom?
A selfish kind of life.
When all I ever wanted was the simple things,
A simple kind of life.